IPS employment support integrated with secondary mental health and addiction services

Northland

6 FTE employment consultants in 4 clinical teams
Integrated with Dargaville, Kaikohe, Kaitaia & Kerikeri mental health and addiction teams

Employment support provider **Northland DHB**
Employment support funded by **Ministry of Health & Regional Work & Income**

Counties Manukau

4 FTE employment consultants in 4 clinical teams
Matariki, Otahuhu
Rapua te ao Waiora, Papakura
Te Rawhiti, Highland Park
Manukau, Lambie Drive

Employment support provider **Workwise**
Employment support funded by **Counties Manukau DHB**

Taranaki

5 FTE employment consultants in 3 clinical teams
South & North adult mental health teams
Alcohol and Other Drugs team

Employment support provider **Workwise**
Employment support funded by **Taranaki DHB**

Whanganui

1 FTE employment consultant
Integration in progress with adult mental health teams in Whanganui and surrounding districts (including Taihape & Marton)

Employment support provider **Workwise**
Employment support funded by **Whanganui DHB**

Capital and Coast

8 FTE employment consultants in 8 clinical teams
Wellington Central, Wellington South, Porirua, Kāpiti adult mental health teams
Te Whare Marie (Māori mental health team), CADS (addiction team), Child and Adolescent mental health service (CAMHS), EIS Early intervention service

Employment support providers **Workwise, WorkFirst (DHB)**
Employment support funded by **Capital and Coast DHB**

Nelson Marlborough

6.8 FTE employment consultants in 5 clinical teams
Wairau, Nelson & Tasman adult mental health teams, Nelson/Tasman Māori mental health team, Nelson/Tasman EIS Early intervention team

Employment support provider **Te Ara Mahi**
Employment support funded by **Nelson Marlborough Health**

Southern

IPS in development – discussions between the DHB and Regional MSD

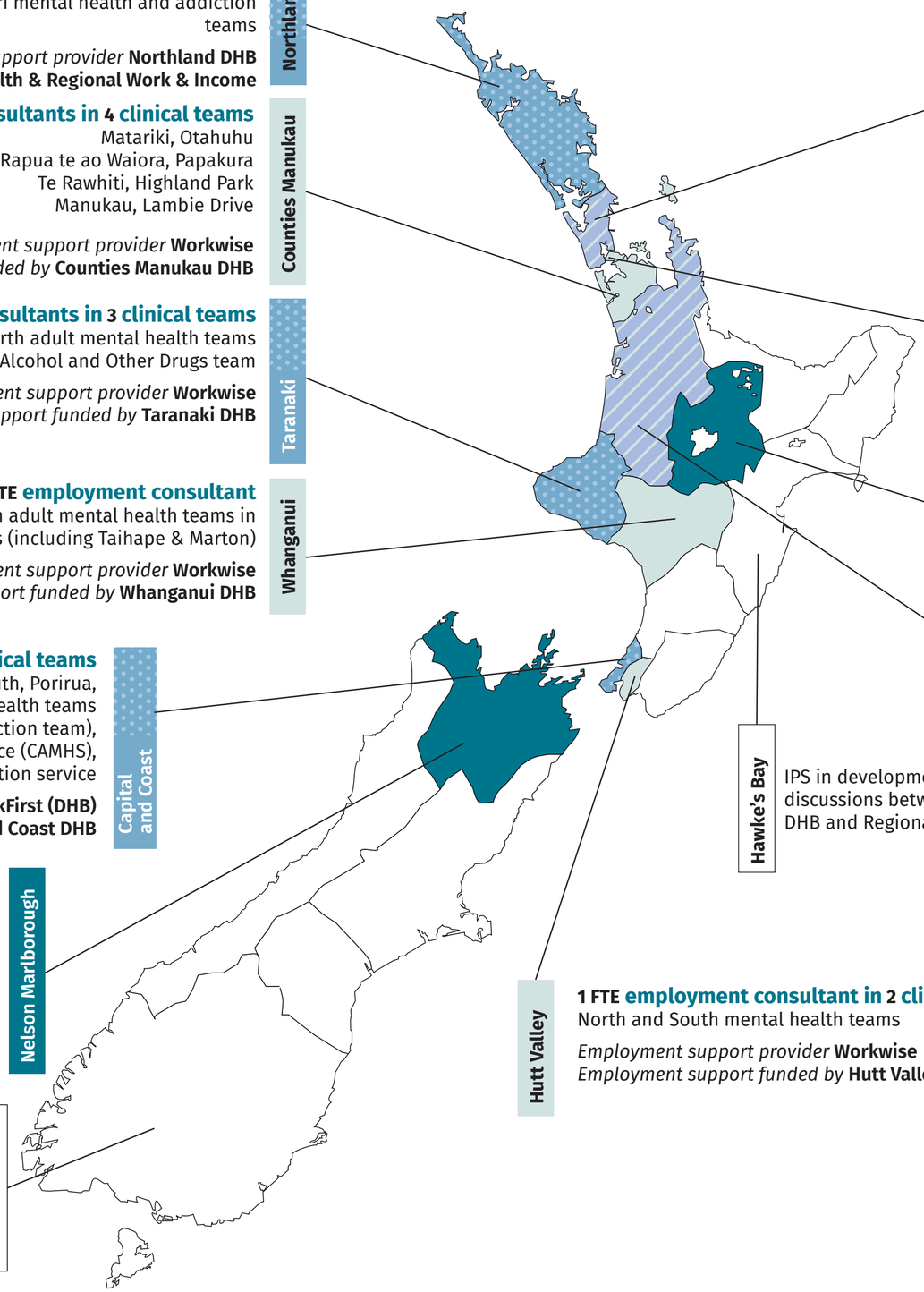

Hutt Valley

1 FTE employment consultant in 2 clinical teams
North and South mental health teams

Employment support provider **Workwise**
Employment support funded by **Hutt Valley DHB**

Hawke's Bay

IPS in development – discussions between the DHB and Regional MSD

Waitematā

13 FTE employment consultants in 16 clinical teams
Moko services (West and North Māori mental health teams)
West Adult Services (2 mental health teams)
Isa Lei (Pasifika mental health team)
North Shore (Recovery 1 and Recovery 2 teams)
Rodney mental health teams (Redbeach, Helensville, Warkworth)
West and North EPI teams (early intervention)
North and West CADS and AOTS (addiction teams)

Employment support providers **Emerge Aotearoa, Ember, Workwise**
Employment support funded by **MSD**

Auckland

6 FTE employment consultants in 7 clinical teams
Taylor Centre, Ponsonby
Kāinga Tiaki Centre
Cornwall House / Lotofale, Greenlane
Manaaki House, Panmure
Manawanui Māori mental health
EPIT first episode psychosis

Employment support provider **Workwise**
Employment support funded by **Auckland DHB**

Lakes

5 FTE employment consultants in 3 clinical teams
Acute team, Continuing Care team, Taupō community mental health team

Employment support provider **Workwise**
Employment support funded by **Lakes DHB**

Waikato

10.5 FTE employment consultants in 10 clinical teams
Morrinsville, Hamilton, Huntly/Ngaruawahia, Raglan, Cambridge/Matamata team, Rural North (Hauraki/Thames), Rural South (Te Awamutu/Tokoroa), Alcohol and Other Drugs, Forensic team, Hauora Waikato (Māori mental health team)

Employment support provider **Workwise**
Employment support funded by **Waikato DHB**

Excellent	**Excellent** = the region has more than 75% IPS employment support coverage
Good	**Good** = the region has between 51-75% IPS employment support coverage
Fair	**Fair** = the region has between 25-50% IPS employment support coverage
Low	**Low** = the region has less than 25% IPS employment support coverage.
No coverage	

Coverage is calculated based on the ratio of FTE employment consultants to every 200 adults in contact with secondary community mental health and addiction services.

Last updated February 25, 2021